S208 白水河大桥及引线工程规划选址论证报告
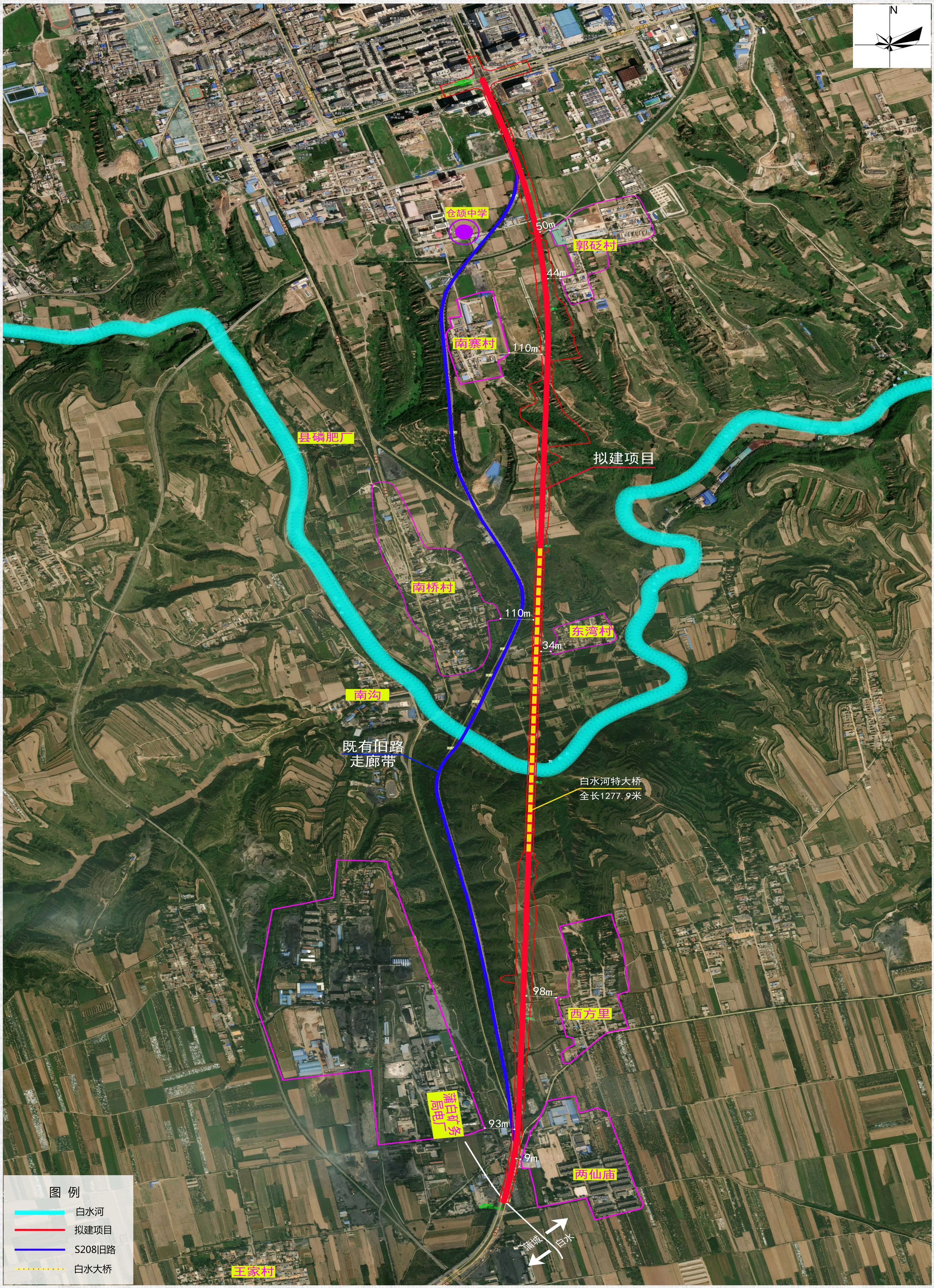
环境敏感点分析图